BASS LINE FOR

WALK THIS WAY

As Recorded by Aerosmith

(From the album TOYS IN THE ATTIC/Columbia Records)

Words and Music by
Steven Tyler and Joe Perry

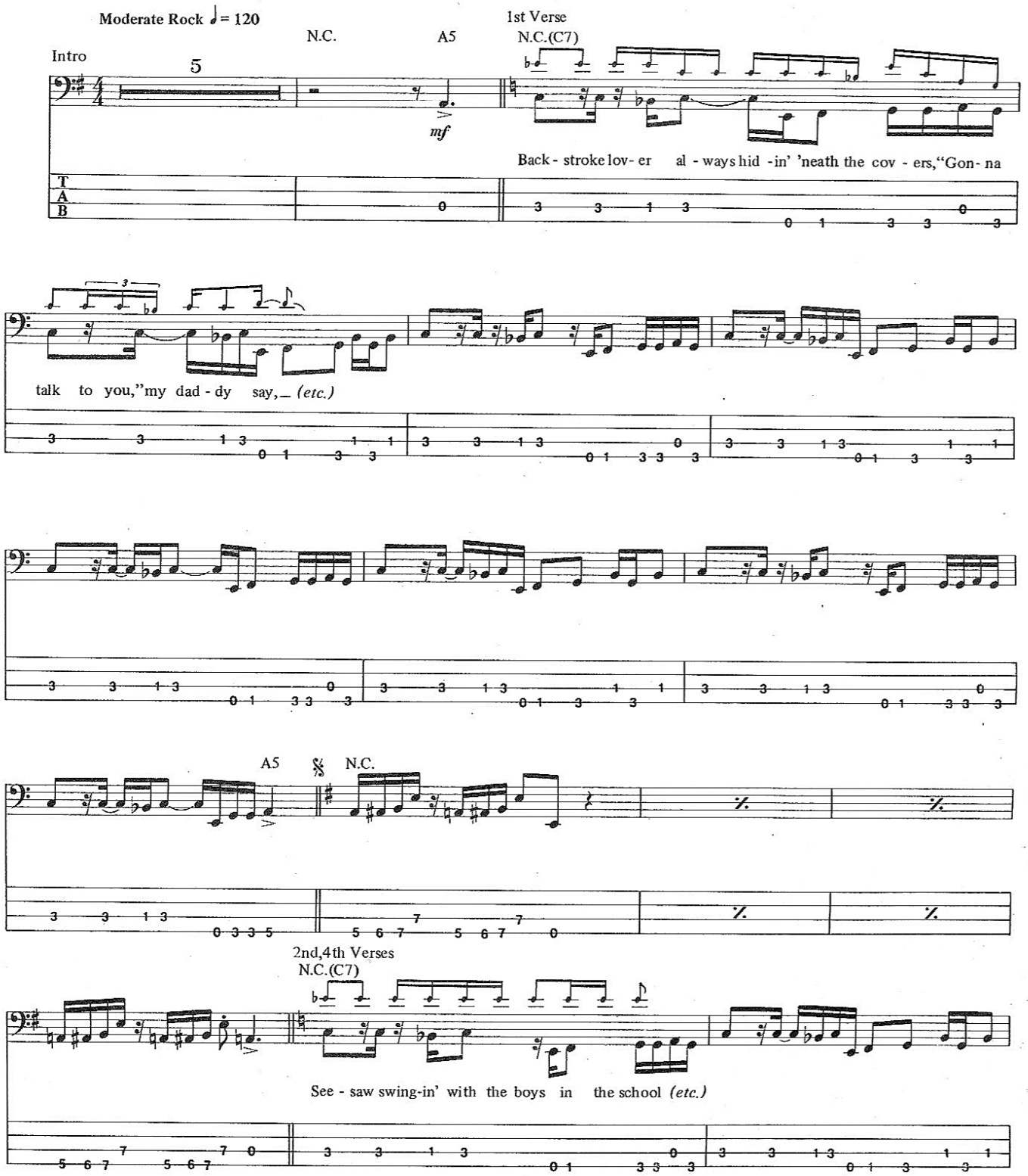

Copyright©1975, 1988 by Daksel Music Corp
All Rights Administered by Unichappell Music, Inc.
International Copyright Secured All Rights Reserved Used by Permission

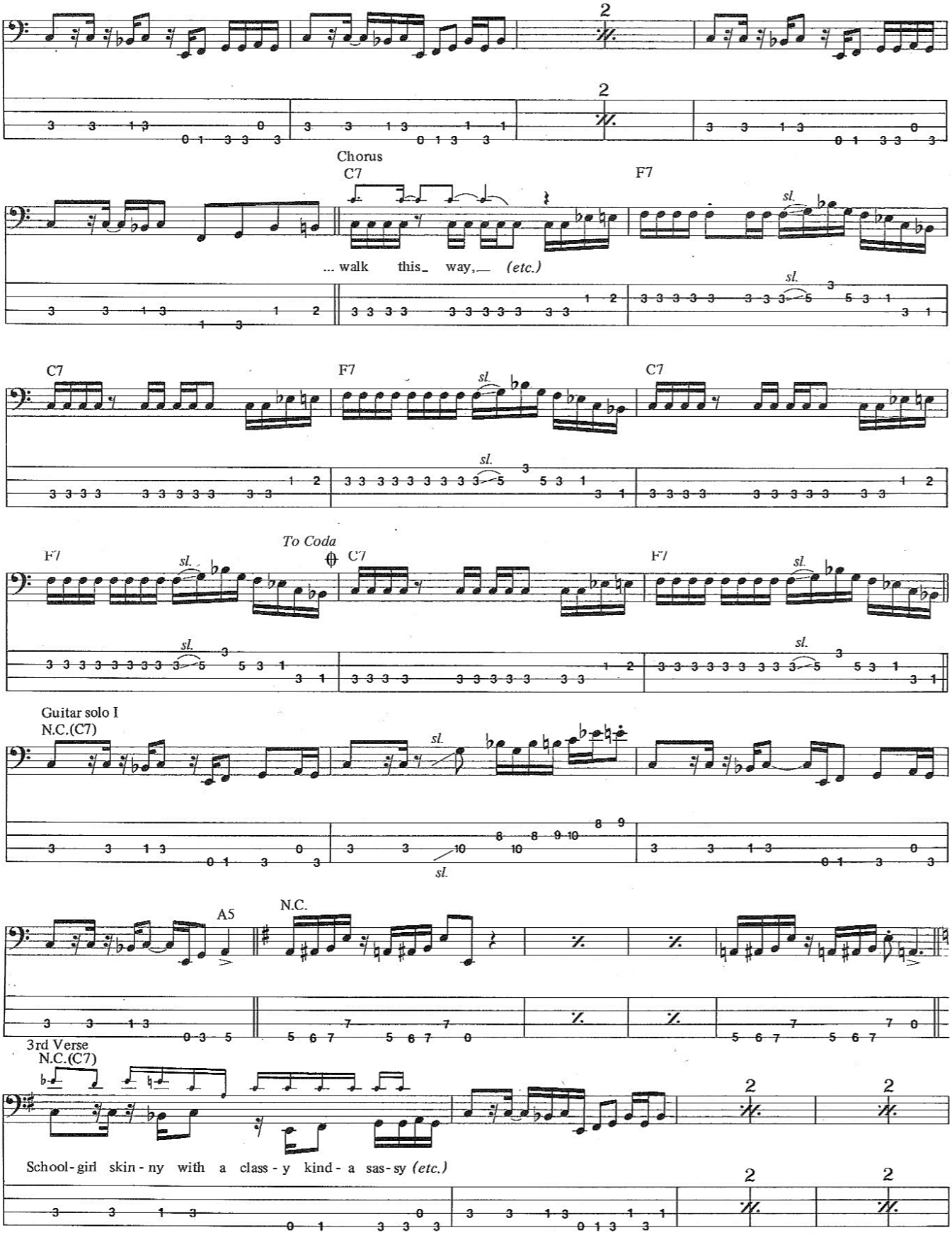
Chorus
C7
F7
... walk this_ way,_ (etc.)
sl.
To Coda
Guitar solo I
N.C.(C7)
A5
N.C.
3rd Verse
N.C.(C7)
School-girl skin-ny with a class-y kind-a sas-sy (etc.)

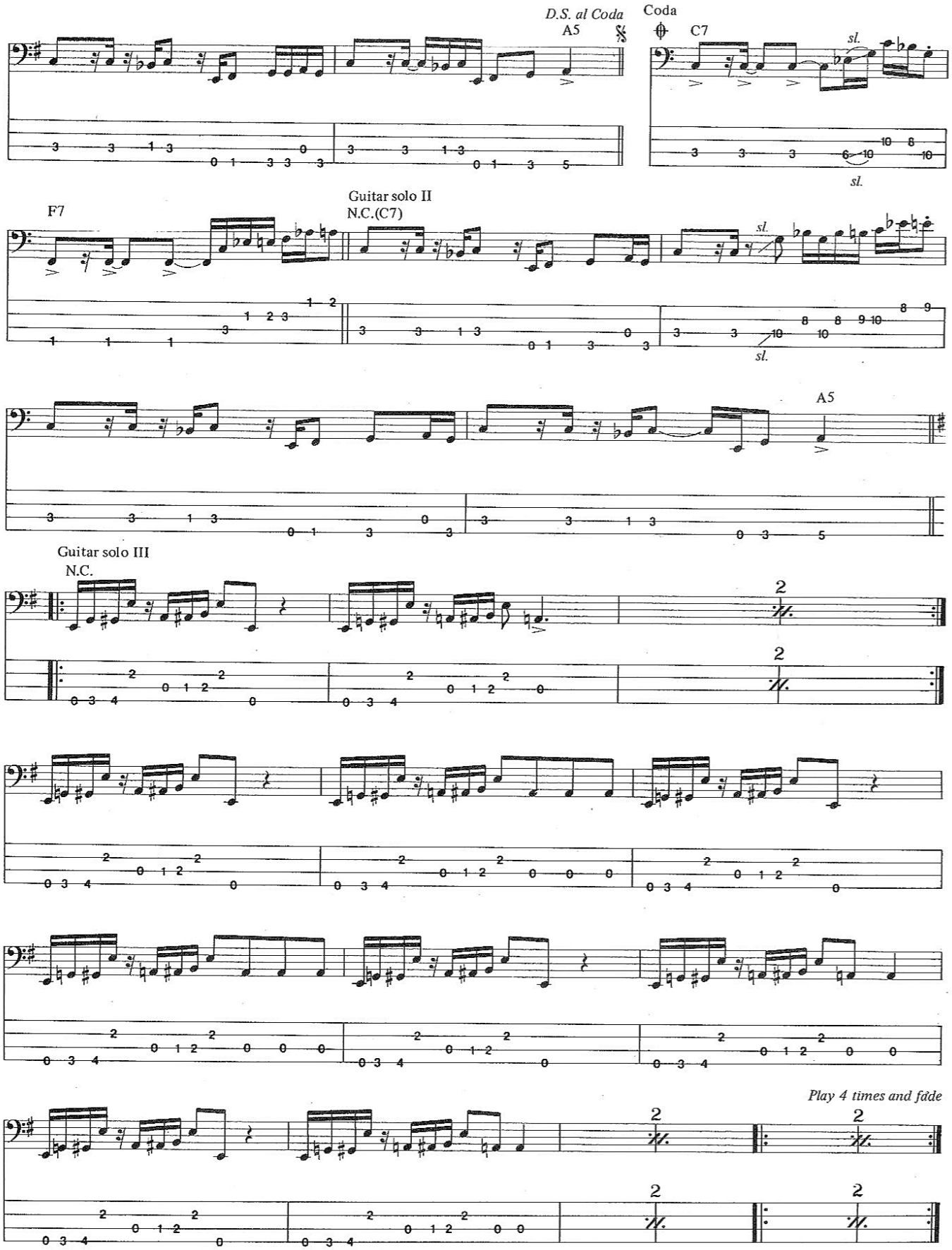
D.S. al Coda
A5
Coda
C7
sl.
F7
Guitar solo II
N.C.(C7)
A5
Guitar solo III
N.C.
Play 4 times and fade